

**ATTACHMENT C**  
**Sprinkler System Repairs**  
**Erie County, Welcome Center site "M"**  
**Project #11621095 Building # 012W0M4**

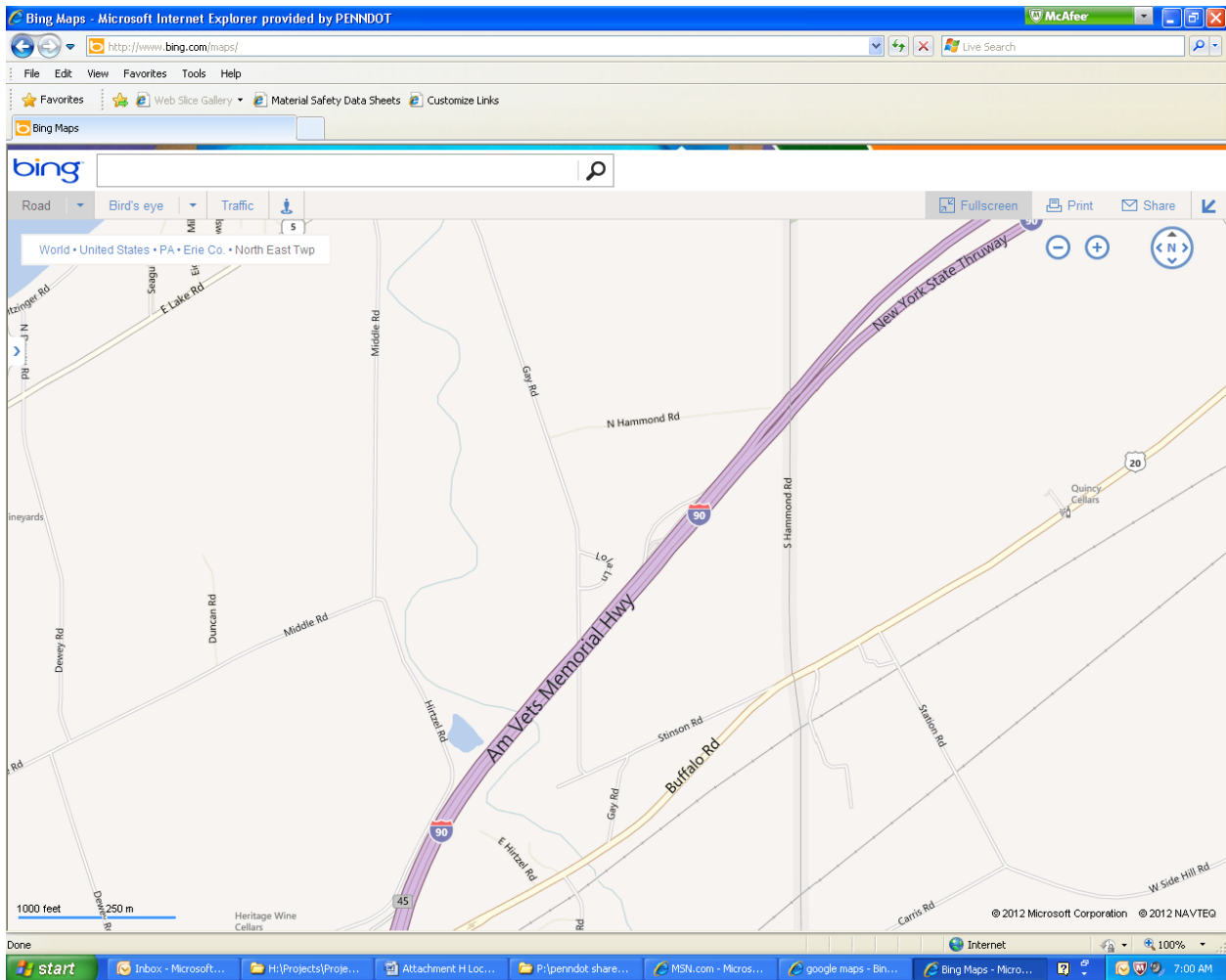

**Project Address- Interstate 90 0.5 Miles west of the New York line.**

**GPS Coordinates- Latitude-42.24852**  
**Longitude-79.76765**